OVERTURE

To

The Favourite Opera

of

CENERENTOLA

For the

Piano Forte

Composed by

G. ROSSINI.

Price 1.00

BALTIMORE

Published by Geo. Willig Junr. Baltimore St.

OVERTURE DE LA CENERENTOLA.

DE

ROSSINI.

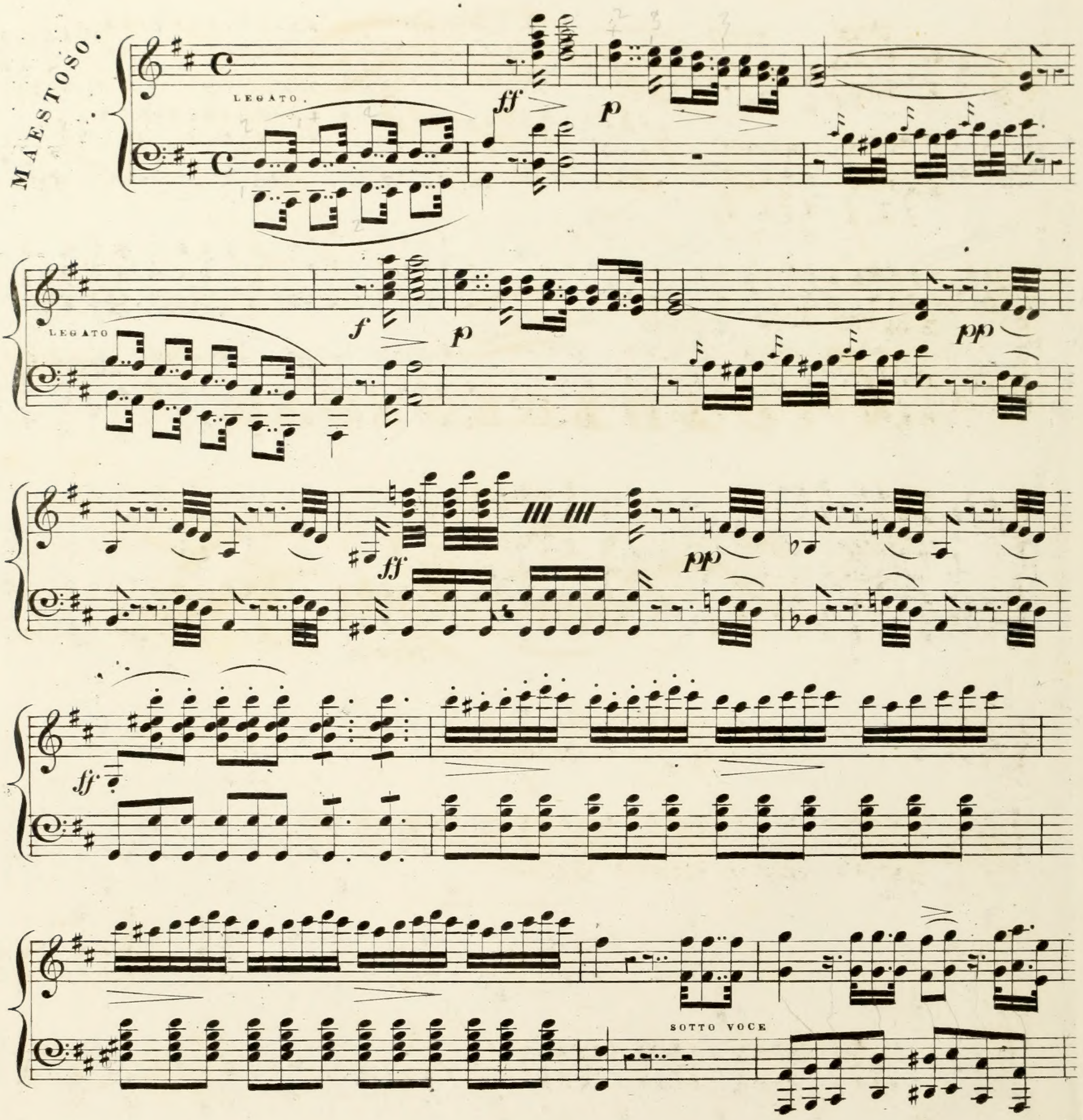

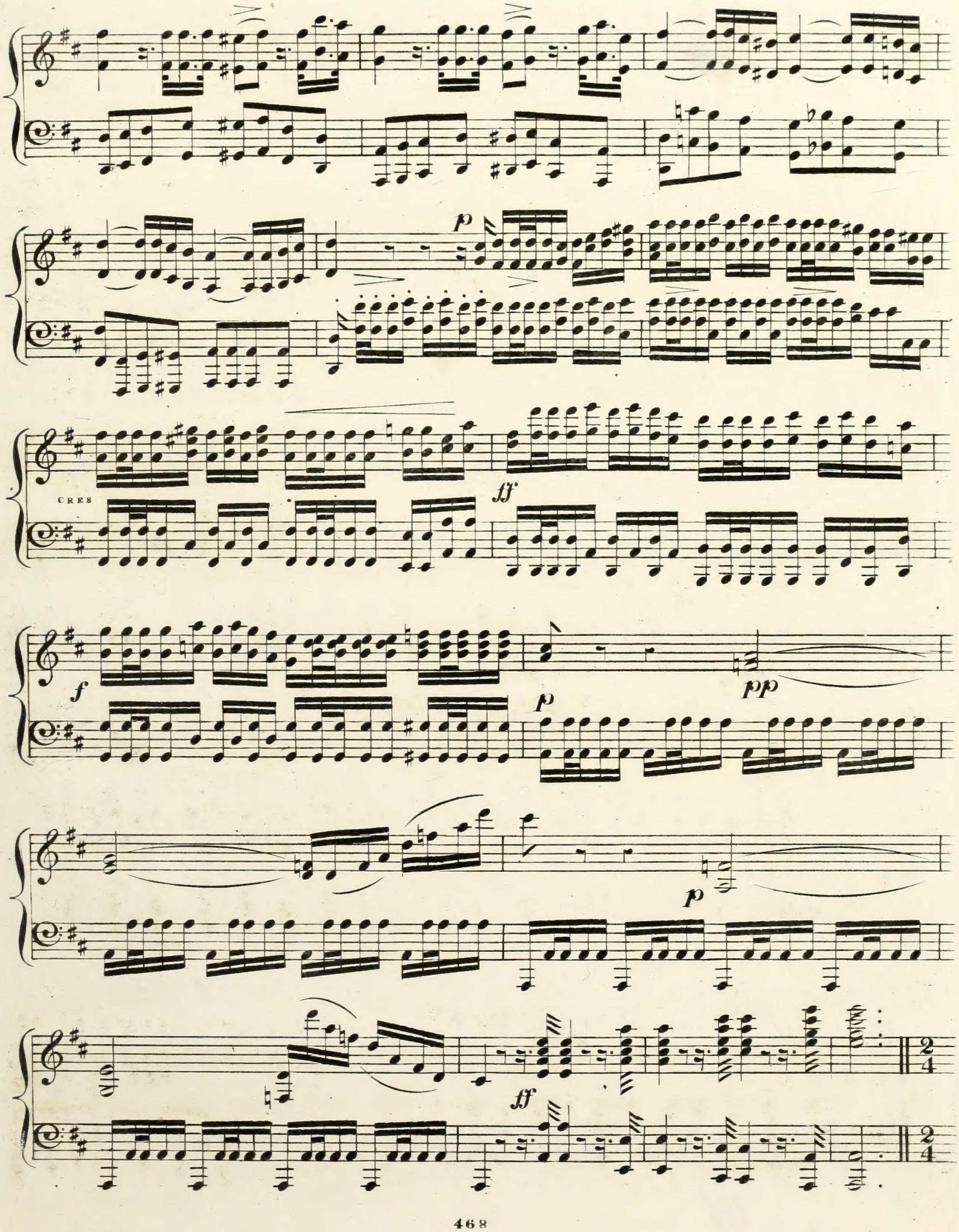
p
CRES
ff
f
p
pp
p
ff

ALLEGRO VIVACE.

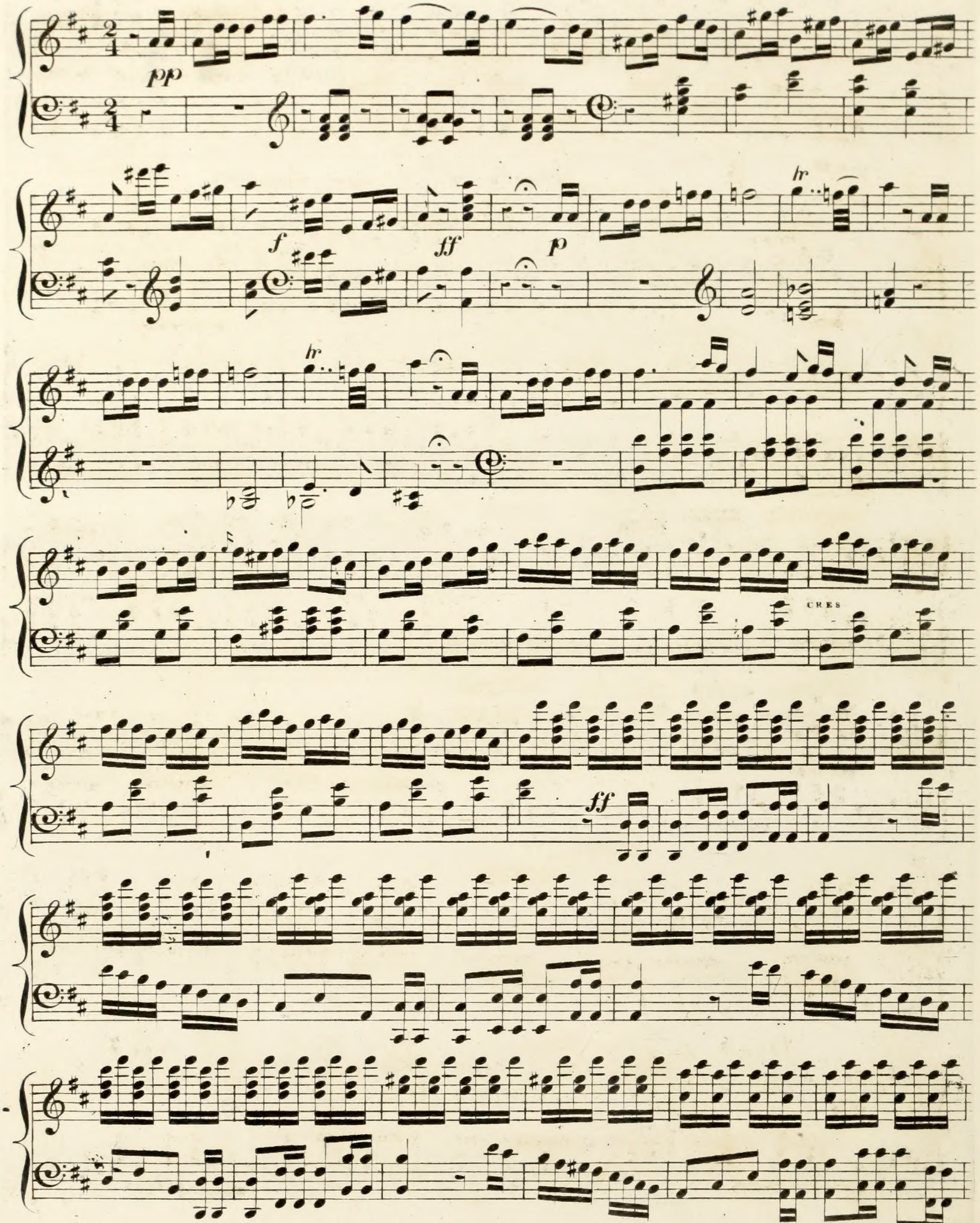

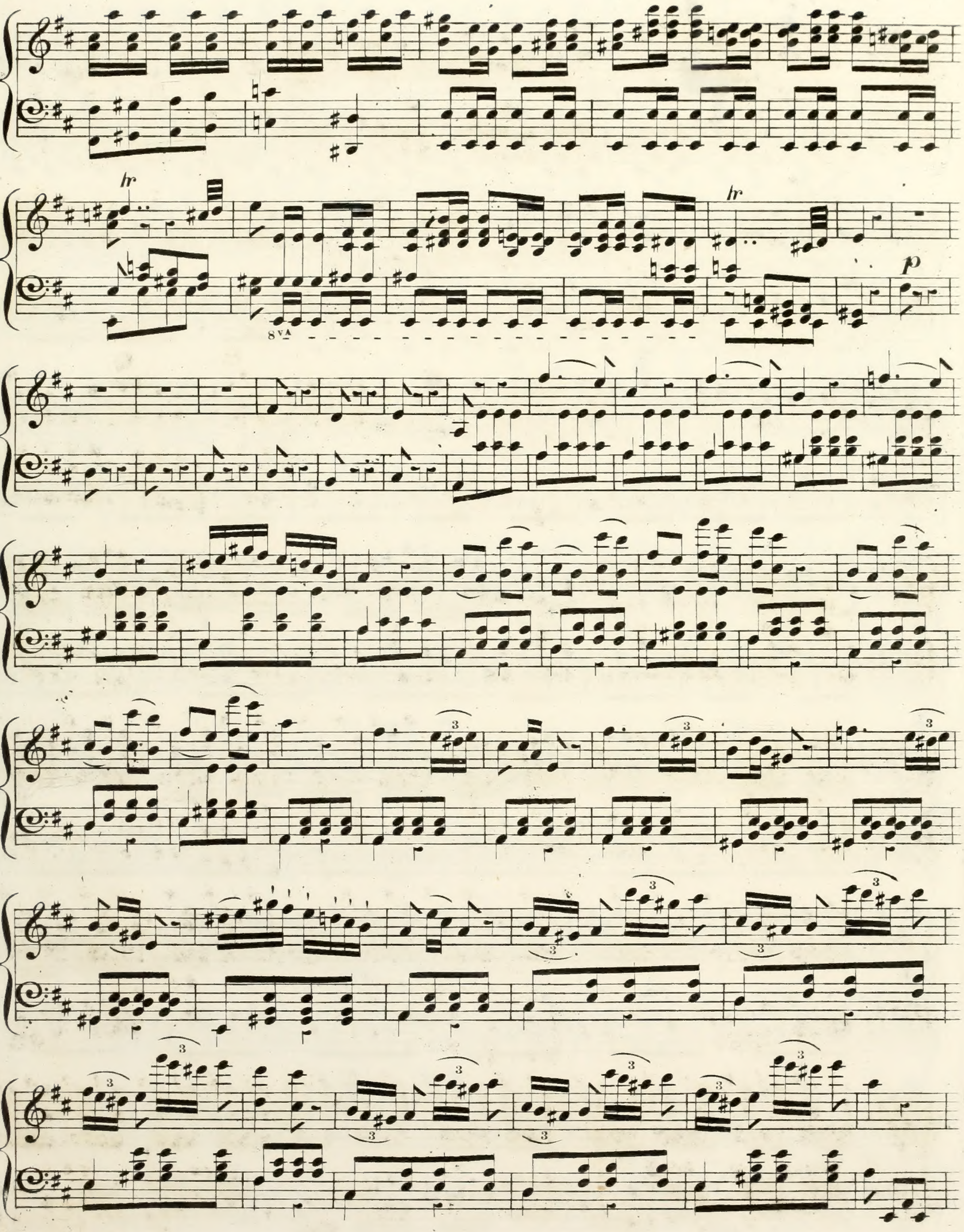
tr
8va
tr
p

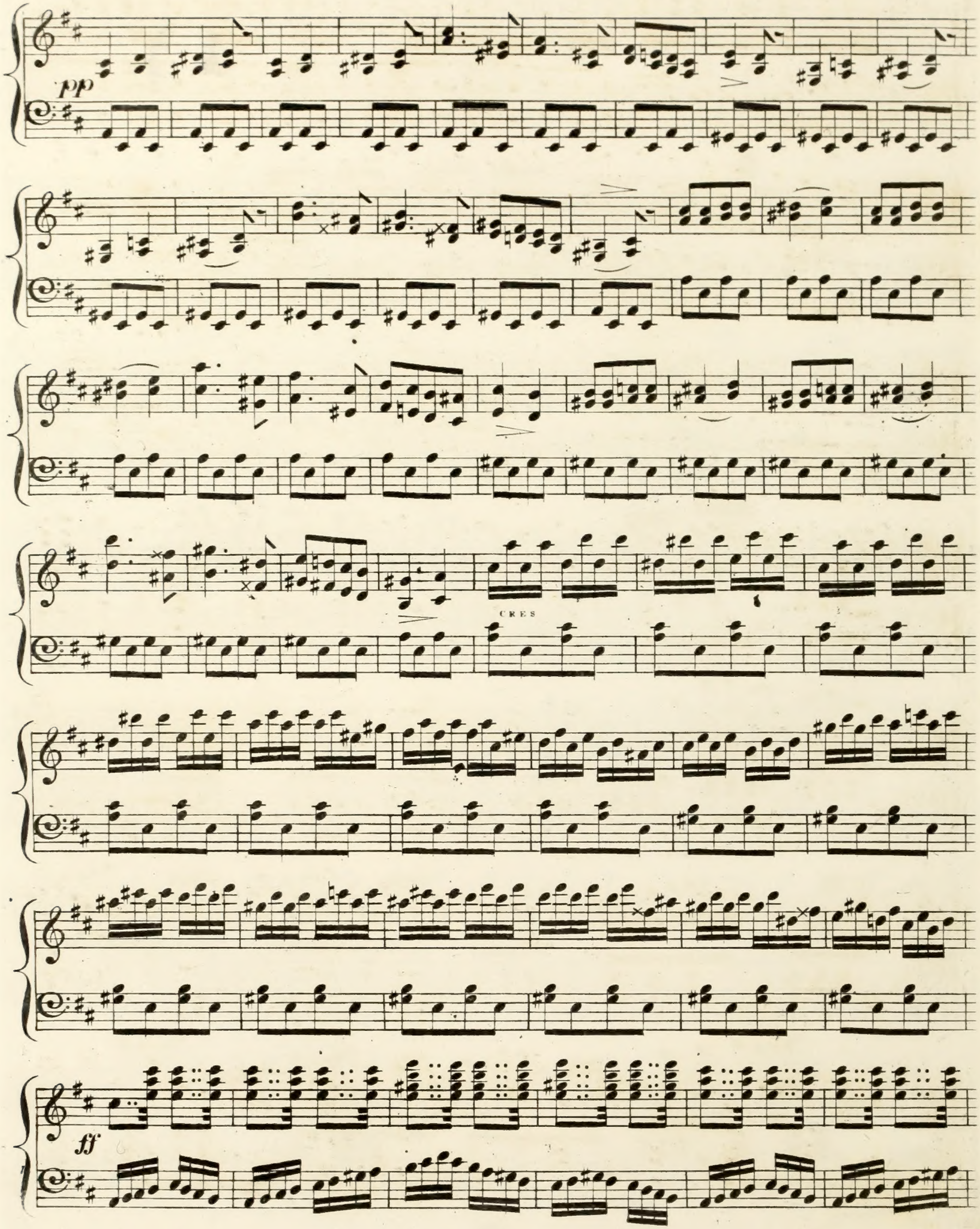
pp
CRES
ff

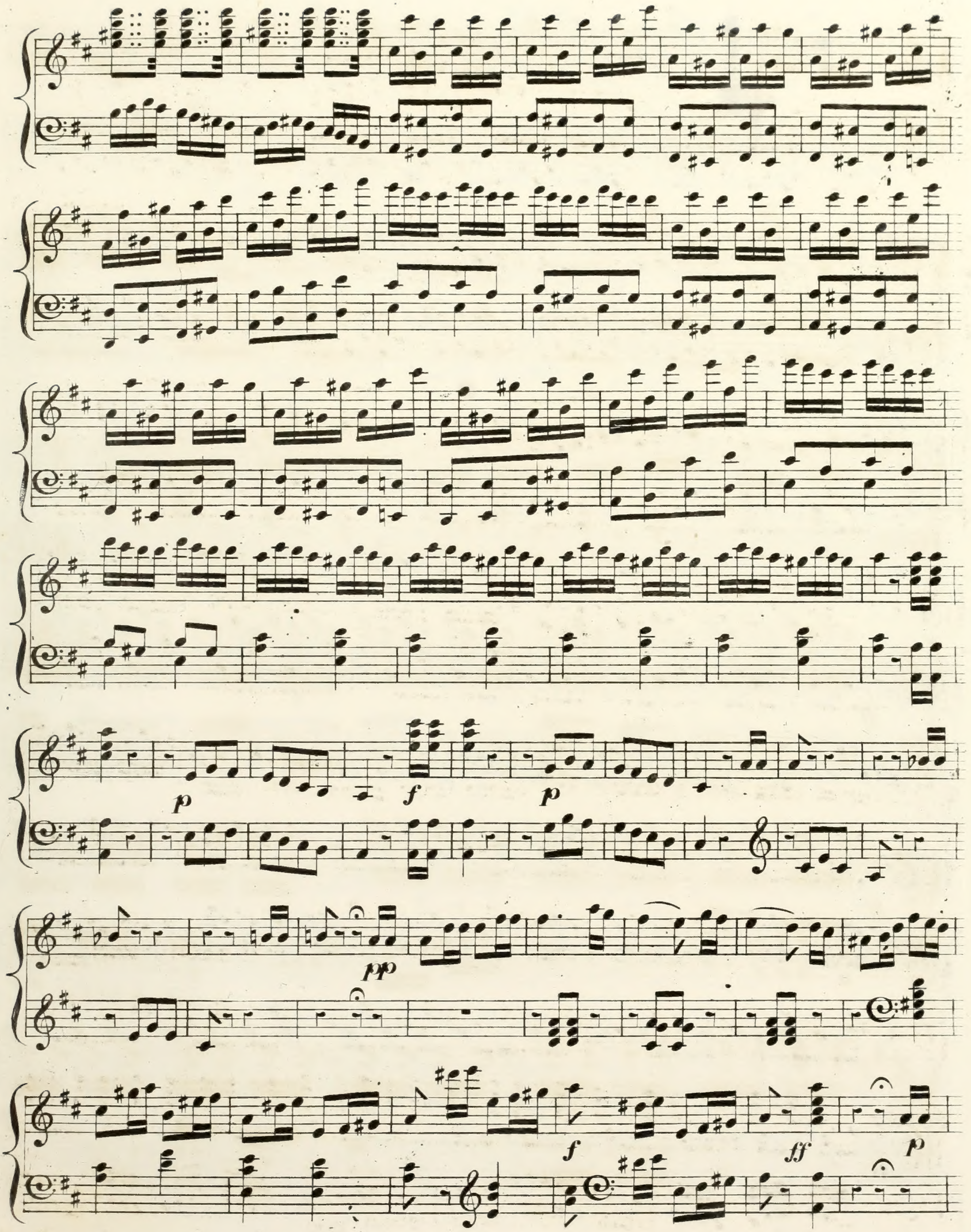
p
f
p
pp
f
ff
p

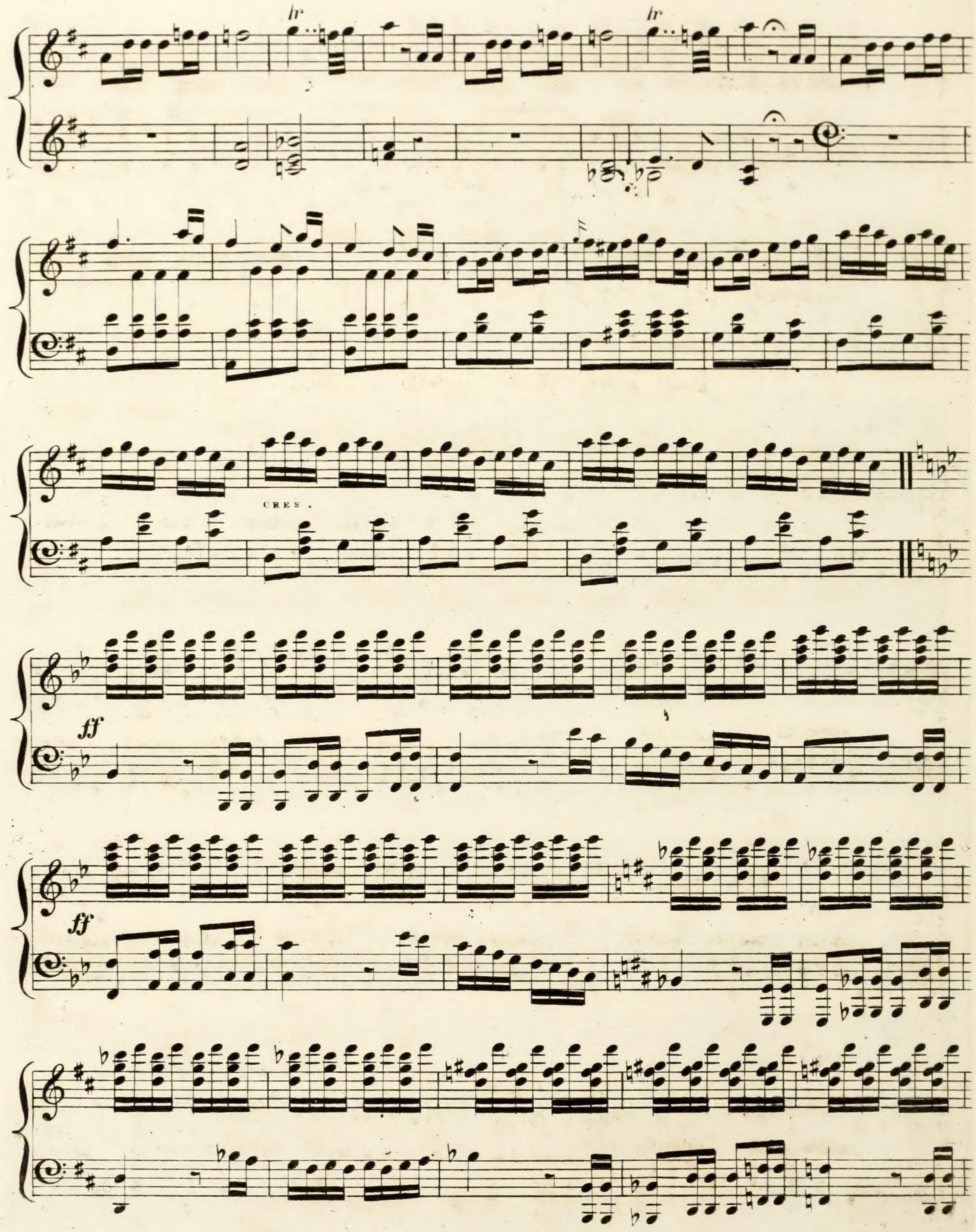
tr
tr
CRES.
ff
ff

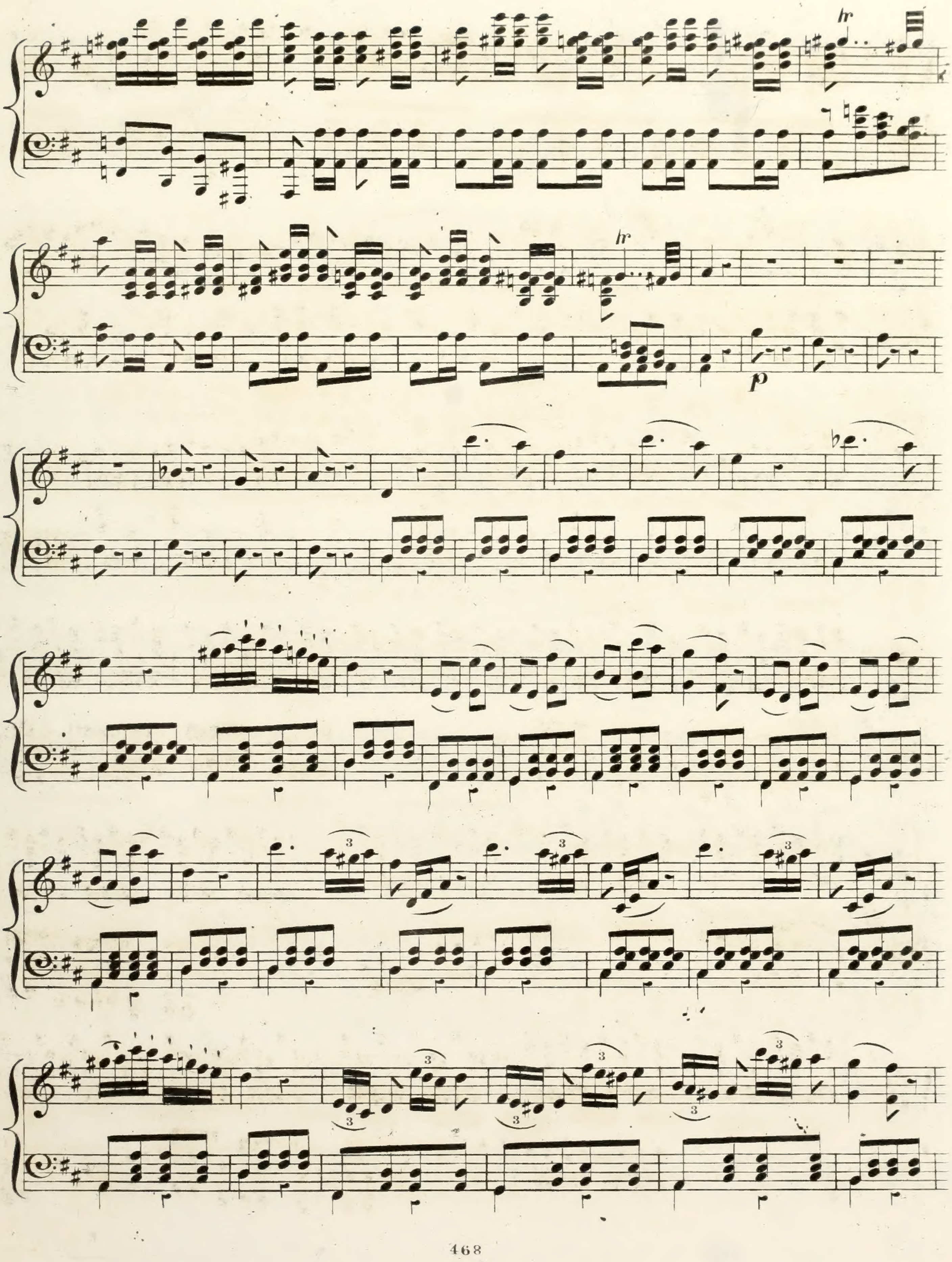
tr
tr
p

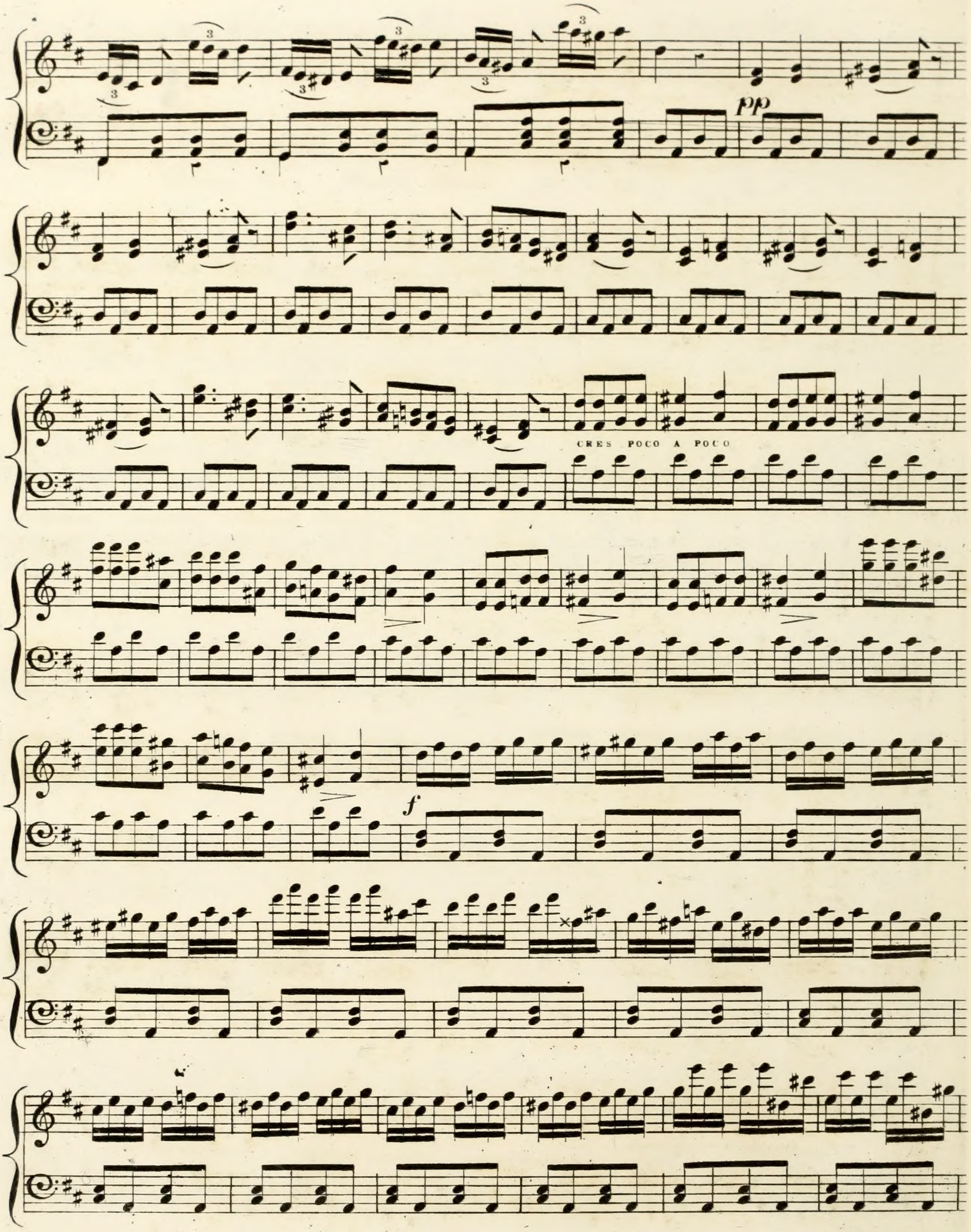
pp
CRES POCO A POCO
f

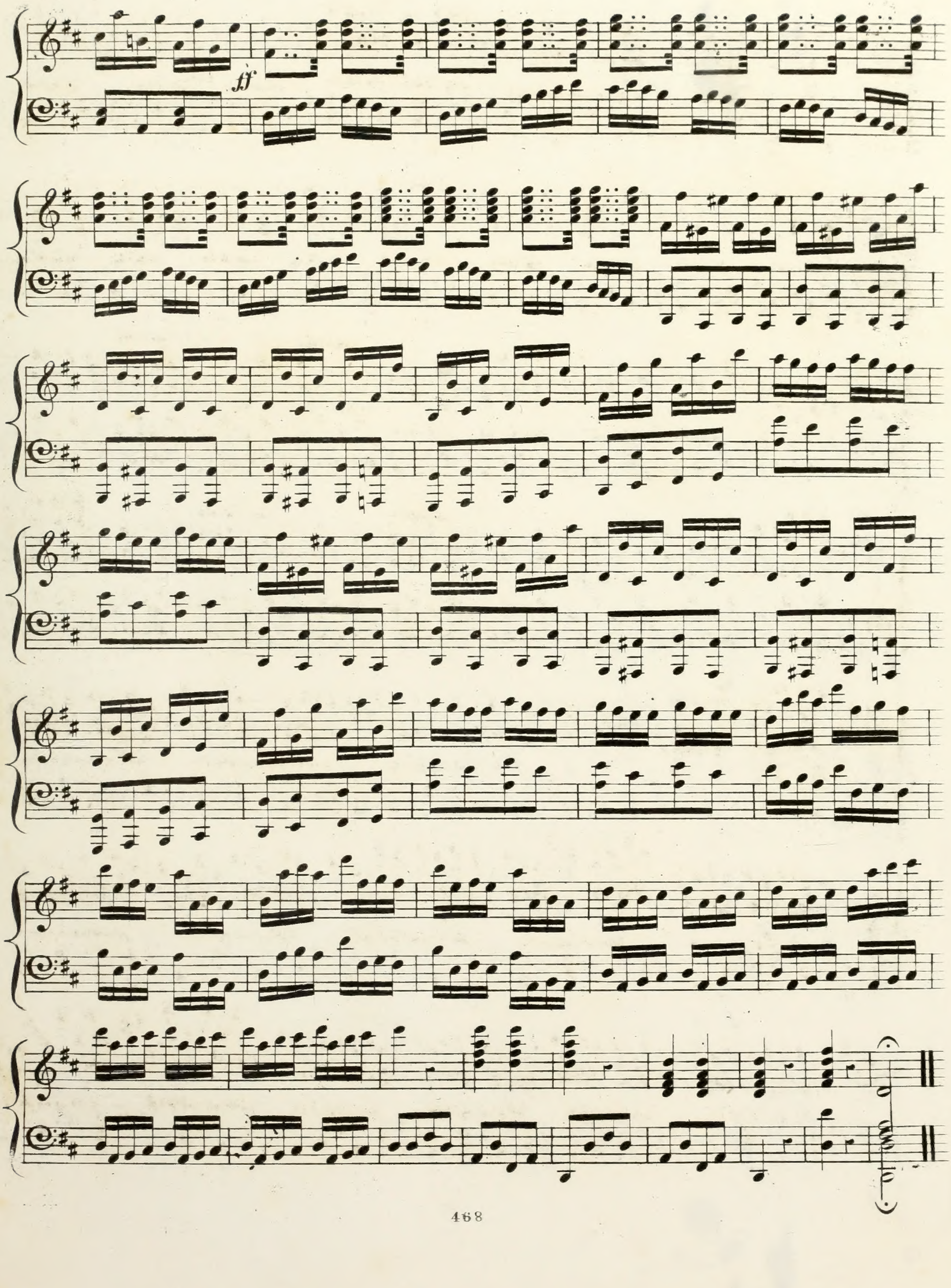
ff